



MOTAC L/N/11639



Mimpi Perhentian Resort

Perhentian Island



Inspired by the beauty of Perhentian Islands, MIMPI Perhentian was built with unique and modern architectural design to offer a comfortable and memorable experience for her guests.



Facebook / Instagram / TikTok
kawkaw.traveltours

3 DAYS
2 NIGHTS 2026
 PRICE PER PAX / PERSON



Lesen Motac: MOTAC L/N/11639



MIMPI PERHENTIAN RESORT

ROOM TYPE	PAX	BED TYPE / PAX	VIEW	PACKAGE RATE (ONLY BREAKFAST PROVIDED)	PACKAGE RATE (FULL MEALS)
Ocean Deluxe King	2 Adults	1 King / 2 Pax	Sea	RM 1085/Adult RM 580/Child	RM 1350/Adult RM 670/Child
Ocean Deluxe Triple	2 Adults, 1 Child	1 Queen + 1 Super Single / 3 pax	Sea	RM 1085/Adult RM 580/Child	RM 1350/Adult RM 670/Child
Ocean Deluxe Triple	3 Adults	1 Queen + 1 Super Single / 3 pax	Sea	RM 930/Adult RM 580/Child	RM 1195/Adult RM 670/Child
Hillview Superior King	2 Adults	1 King / 2 Pax	Hill	RM 915/Adult RM 580/Child	RM 1180/Adult RM 670/Child
Hillview Superior Triple	2 Adults, 1 Child	1 Queen + 1 Super Single / 3 pax	Hill	RM 915/Adult RM 580/Child	RM 1180/Adult RM 670/Child
Hillview Superior Triple	3 Adults	1 Queen + 1 Super Single / 3 pax	Hill	RM 835/Adult RM 580/Child	RM 1100/Adult RM 670/Child

****If your family situation differs from the scenarios above, please consult our sales team.**

****Child is defined as 4 to 11 years old**

****Child below 4 years old FREE OF CHARGE**



Lesen Motac: MOTAC L/N/11639



Facebook / Instagram / TikTok
 kawkaw.traveltours

3 DAYS 2 NIGHTS 2025

PRICE PER PAX / PERSON



Lesen Motac: MOTAC L/N/11639



MIMPI PERHENTIAN RESORT

ROOM TYPE	PAX	BED TYPE / PAX	VIEW	PACKAGE RATE (<u>ONLY</u> <u>BREAKFAST</u> <u>PROVIDED</u>)	PACKAGE RATE (<u>FULL MEALS</u>)
Premier Suite	2 Adults, 2 Child	1 Super King + 2 Super Single / 4 Pax	Panoramic Sea	RM 2230/Adult RM 580/Child	RM 2510/Adult RM 780/Child
Premier Suite	3 Adults, 1 Child	1 Super King + 2 Super Single / 4 Pax	Panoramic Sea	RM 1660/Adult RM 580/Child	RM 1940/Adult RM 780/Child
Premier Suite	4 Adults	1 Super King + 2 Super Single / 4 Pax	Panoramic Sea	RM 1395/Adult RM 580/Child	RM 1675/Adult RM 780/Child
Family Suite	4 Adults	1 Super King + 2 Queen / 6 Pax	Sea	RM 1270/Adult RM 580/Child	RM 1550/Adult RM 780/Child
Family Suite	4 Adults, 2 Child	1 Super King + 2 Queen / 6 Pax	Sea	RM 1050/Adult RM 580/Child	RM 1330/Adult RM 780/Child
Family Suite	5 Adults, 1 Child	1 Super King + 2 Queen / 6 Pax	Sea	RM 985/Adult RM 580/Child	RM 1265/Adult RM 780/Child
Family Suite	6 Adults	1 Super King + 2 Queen / 6 Pax	Sea	RM 920/Adult RM 580/Child	RM 1200/Adult RM 780/Child

****If your family situation differs from the scenarios above, please consult our sales team.**

****Child is defined as 4 to 11 years old**

****Child below 4 years old FREE OF CHARGE**



Lesen Motac: MOTAC L/N/11639



Facebook / Instagram / TikTok
kawkaw.traveltours

EXTENSION NIGHT

PRICE PER PAX / PERSON



Lesen Motac: MOTAC L/N/11639



EXTENSION NIGHT

ROOM TYPE	PAX	BED TYPE / PAX	VIEW	PACKAGE RATE (<u>ONLY</u> <u>BREAKFAST</u> <u>PROVIDED</u>)	PACKAGE RATE (<u>FULL MEALS</u>)
Ocean Deluxe King	2 Adults	1 King / 2 Pax	Sea	RM 440/Adult RM 180/Child	RM 570/Adult RM 280/Child
Ocean Deluxe Triple	2 Adults, 1 Child	1 Queen + 1 Super Single / 3 pax	Sea	RM 440/Adult RM 180/Child	RM 580/Adult RM 280/Child
Ocean Deluxe Triple	3 Adults	1 Queen + 1 Super Single / 3 pax	Sea	RM 355/Adult RM 180/Child	RM 485/Adult RM 280/Child
Hillview Superior King	2 Adults	1 King / 2 Pax	Hill	RM 355/Adult RM 180/Child	RM 485/Adult RM 280/Child
Hillview Superior Triple	2 Adults, 1 Child	1 Queen + 1 Super Single / 3 pax	Hill	RM 355/Adult RM 180/Child	RM 485/Adult RM 280/Child
Hillview Superior Triple	3 Adults	1 Queen + 1 Super Single / 3 pax	Hill	RM 300/Adult RM 180/Child	RM 430/Adult RM 280/Child

****If your family situation differs from the scenarios above, please consult our sales team.**

****Child is defined as 4 to 11 years old**

****Child below 4 years old FREE OF CHARGE**



Lesen Motac: MOTAC L/N/11639



Facebook / Instagram / TikTok
kawkaw.traveltours

EXTENSION NIGHT

PRICE PER PAX / PERSON



Lesen Motac: MOTAC L/N/11639



EXTENSION NIGHT

ROOM TYPE	PAX	BED TYPE / PAX	VIEW	PACKAGE RATE (<u>ONLY</u> <u>BREAKFAST</u> <u>PROVIDED</u>)	PACKAGE RATE (<u>FULL MEALS</u>)
Premier Suite	2 Adults, 2 Child	1 Super King + 2 Super Single / 4 Pax	Panoramic Sea	RM 1050/Adult RM 200/Child	RM 1180/Adult RM 300/Child
Premier Suite	3 Adults, 1 Child	1 Super King + 2 Super Single / 4 Pax	Panoramic Sea	RM 780/Adult RM 200/Child	RM 880/Adult RM 300/Child
Premier Suite	4 Adults	1 Super King + 2 Super Single / 4 Pax	Panoramic Sea	RM 640/Adult RM 200/Child	RM 770/Adult RM 300/Child
Family Suite	4 Adults	1 Super King + 2 Queen / 6 Pax	Sea	RM 550/Adult RM 200/Child	RM 680/Adult RM 300/Child
Family Suite	4 Adults, 2 Child	1 Super King + 2 Queen / 6 Pax	Sea	RM 490/Adult RM 200/Child	RM 620/Adult RM 300/Child
Family Suite	5 Adults, 1 Child	1 Super King + 2 Queen / 6 Pax	Sea	RM 430/Adult RM 200/Child	RM 560/Adult RM 300/Child
Family Suite	6 Adults	1 Super King + 2 Queen / 6 Pax	Sea	RM 380/Adult RM 200/Child	RM 510/Adult RM 300/Child

****If your family situation differs from the scenarios above, please consult our sales team.**

****Child is defined as 4 to 11 years old**

****Child below 4 years old FREE OF CHARGE**



Lesen Motac: MOTAC L/N/11639



Facebook / Instagram / TikTok
kawkaw.traveltours

Package Includes & Excludes



Lesen Motac: MOTAC L/N/11639



ROOM SURCHARGE

- Surcharge is applicable for ALL PACKAGE RATES and CONTRACTED RATES at **MYR180.00 PER ROOM PER NIGHT**, inclusive any extension nights applicable under any package.
- Applicable period:
 - 21 March - 28 March 2026 (8 Days)
 - 26 May - 01 June 2026 (7 Days)
 - 01 July - 31 August 2026 (62 Days)

3 DAYS 2 NIGHTS PACKAGE

3D2N Free & Easy	3D2N Full Meals
Package Includes <ul style="list-style-type: none">• Accommodation in Air-conditioned room• 2-Ways Boat Transfer• Snorkeling Trips• Snorkeling Equipments• Welcome Drink• 2X Breakfast	Package Includes <ul style="list-style-type: none">• Accommodation in Air-conditioned room• 2-Ways Boat Transfer• Snorkeling trips• Snorkeling Equipments• Welcome Drink• Full Board Meals (2X Breakfast, 2X Lunch, 2X Dinner)
Package Excludes <ul style="list-style-type: none">• Insurance coverage.• Marine park conservation charge at RM5.00/adult, RM2.50/child and RM30.00/adult (Non Malaysian).• Majlis Daerah Kuala Besut fee (pay at the jetty) : RM5/Adult• <u>Deposit room: RM200/room. It will be refundable during check out</u>	



Lesen Motac: MOTAC L/N/11639



Facebook / Instagram / TikTok
kawkaw.traveltours

Itinerary

2 Days 1 Night & 3 Days 2 Nights



Lesen Motac: MOTAC L/N/11639



ITINERARY 2D1N

DAY 1

- 11.00 AM** Arrival at Kuala Besut Jetty
- 12.00 PM** Ready to depart to Perhentian Island
- 01.00 PM** Arrival at Long Beach Perhentian Island & Lunch
- 03.00 PM** Check in room at Mimpri Perhentian Resort
- 03.30 PM** Snorkeling session
- 06.30 PM** Enjoy sunset at the beach
- 08.30 PM** Dinner

DAY 2

- 07.00 AM** Breakfast
- 11.00 AM** Check out
- 12.00 PM** Ready to depart to Kuala Besut jetty

ITINERARY 3D2N

DAY 1

- 11.00 AM** Arrival at Kuala Besut Jetty
- 12.00 PM** Ready to depart to Perhentian Island
- 01.00 PM** Arrival at Long Beach Perhentian Island & Lunch
- 03.00 PM** Check in room at Mimpri Perhentian Resort
- 04.30 PM** Rest & relax
- 06.30 PM** Enjoy sunset at the beach
- 08.30 PM** Dinner

DAY 2

- 08.00 AM** Breakfast
- 09.30 AM** Snorkeling session
- 02.30 PM** Lunch
- 06.00 PM** Swimming at the beach
- 08.00 PM** Dinner
- 09.00 PM** Free & Easy Activities

DAY 3

- 08.00 AM** Breakfast
- 11.00 AM** Check out
- 12.00 PM** Ready to depart to Kuala Besut jetty



Lesen Motac: MOTAC L/N/11639



Facebook / Instagram / TikTok
kawkaw.traveltours

Property Review

Mimpi Perhentian Resort



Lesen Motac: MOTAC L/N/11639

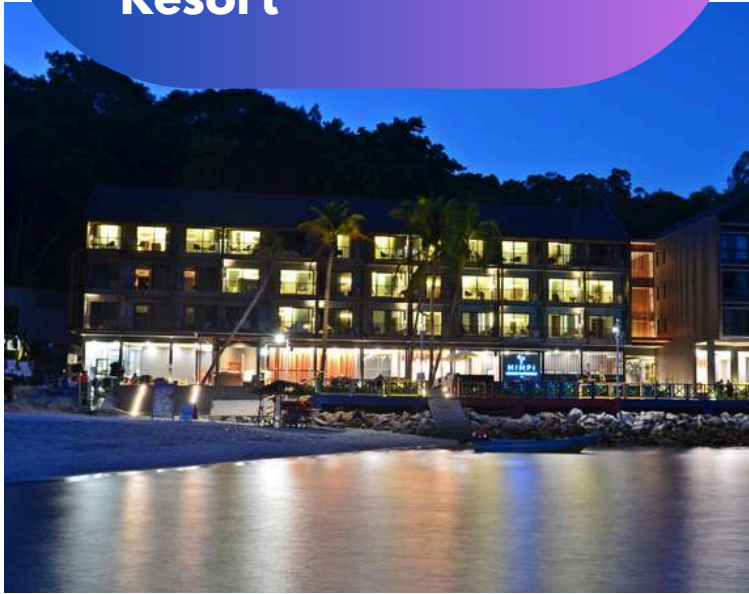

Lesen Motac: MOTAC L/N/11639



Facebook / Instagram / TikTok
kawkaw.traveltours

Room Type

Mimpi Perhentian
Resort



OCEAN DELUXE KING

(1 KING)



Lesen Motac: MOTAC L/N/11639



Facebook / Instagram / TikTok
kawkaw.traveltours

Room Type

Mimpi Perhentian
Resort



OCEAN DELUXE TRIPLE

(1 QUEEN + 1 SUPER SINGLE)



Lesen Motac: MOTAC L/N/11639



Facebook / Instagram / TikTok
kawkaw.traveltours

Room Type

Mimpi Perhentian
Resort



HILL VIEW SUPERIOR KING

(1 KING)



Lesen Motac: MOTAC L/N/11639



Facebook / Instagram / TikTok
kawkaw.traveltours

Room Type

Mimpi Perhentian
Resort



HILLVIEW SUPERIOR TRIPLE

(1 QUEEN + 1 SUPER SINGLE)



Lesen Motac: MOTAC L/N/11639



Facebook / Instagram / TikTok
kawkaw.traveltours

Room Type

Mimpi Perhentian
Resort

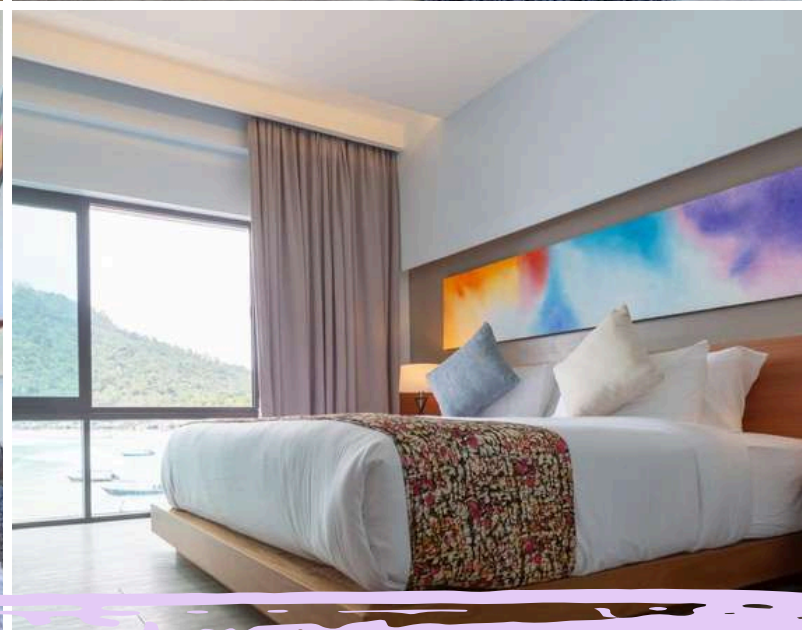
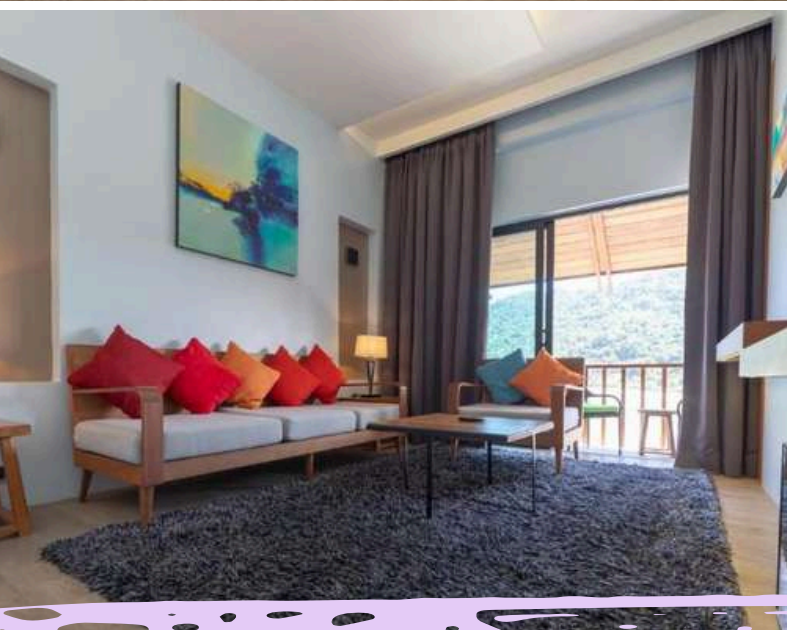

PREMIERE SUITE (1 KING + 2 SUPER SINGLE)



Lesen Motac: MOTAC L/N/11639



Facebook / Instagram / TikTok
kawkaw.traveltours

Room Type

Mimpi Perhentian
Resort

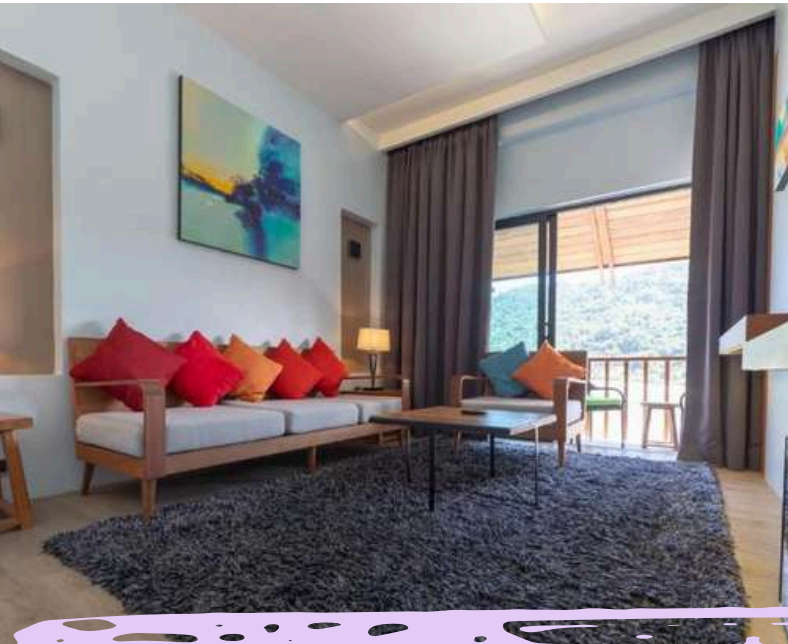

FAMILY SUITE (1 KING + 2 QUEEN)



Lesen Motac: MOTAC L/N/11639



Facebook / Instagram / TikTok
kawkaw.traveltours

Terms & Conditions



NO REFUNDS

Strictly no refunds for any un-used portion or activities of the package.

QUOTATION CURRENCY

The above rates quoted in Ringgit Malaysia (MYR) only.



NON-REFUNDABLE BOOKING FEES

All reservation must be guaranteed with a **NON-REFUNDABLE BOOKING FEES OF 40% FROM THE TOTAL AMOUNT.**

FULL PAYMENT TERMS

Full payment must be made strictly **21 Days before** your trip.



INVOICE

KawKaw Travel & Tours will send your invoice by email/whatsapp in **3-5 working** days after the deposit payment has been made.

Reservation

All payment must be made to:

ACCOUNT NUMBER: **562432536496**

BENEFICIARY NAME: **KAWKAW TRAVEL AND TOURS**

BANK:  **Maybank**



Lesen Motac: MOTAC L/N/11639



Facebook / Instagram / TikTok
kawkaw.traveltours